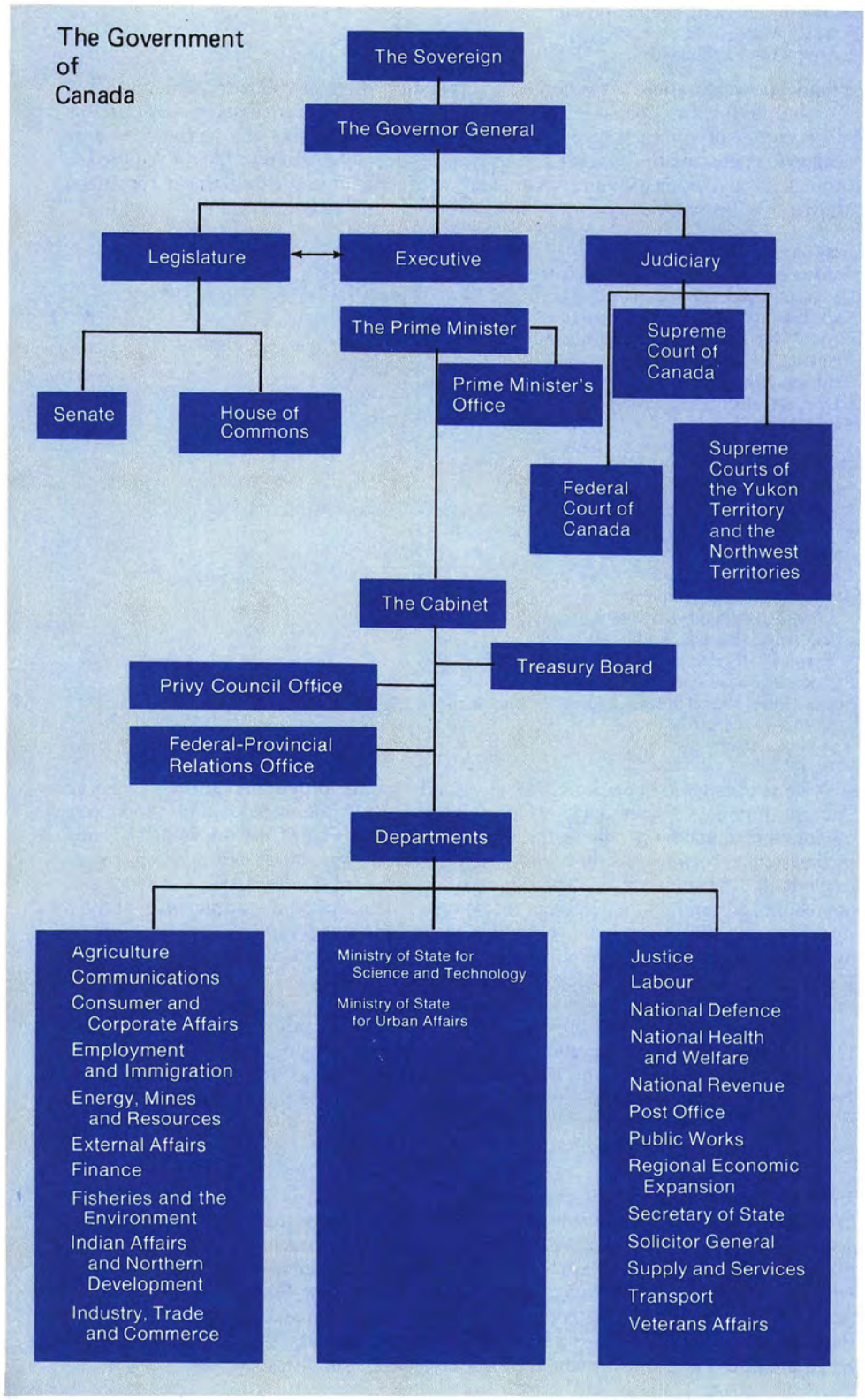
The Government of Canada
The Sovereign
The Governor General
Legislature
Executive
Judiciary
Senate
House of Commons
The Prime Minister
Prime Minister's Office
Supreme Court of Canada
Federal Court of Canada
Supreme Courts of the Yukon Territory and the Northwest Territories
The Cabinet
Treasury Board
Privy Council Office
Federal-Provincial Relations Office
Departments
Agriculture
Communications
Consumer and Corporate Affairs
Employment and Immigration
Energy, Mines and Resources
External Affairs
Finance
Fisheries and the Environment
Indian Affairs and Northern Development
Industry, Trade and Commerce
Ministry of State for Science and Technology
Ministry of State for Urban Affairs
Justice
Labour
National Defence
National Health and Welfare
National Revenue
Post Office
Public Works
Regional Economic Expansion
Secretary of State
Solicitor General
Supply and Services
Transport
Veterans Affairs